APP CRS	Rwy ldg	7752
132°	TDZE	485
	Apt Elev	487

RNAV (GPS) Y RWY 13L
DALLAS-LOVE FIELD (DAL)

DME/DME RNP-0.3 NA.

MALSR

MISSED APPROACH: Climb to 5000 direct FAVKU and via 112° TRK to DUMPY and hold, continue climb-in-hold to 5000.

ATIS	REGIONAL APP CON	LOVE TOWER	GND CON	CLNC DEL
120.15	NORTH 124.3 282.275 SOUTH 125.2 343.65	123.7 239.3	121.75 348.6	127.9

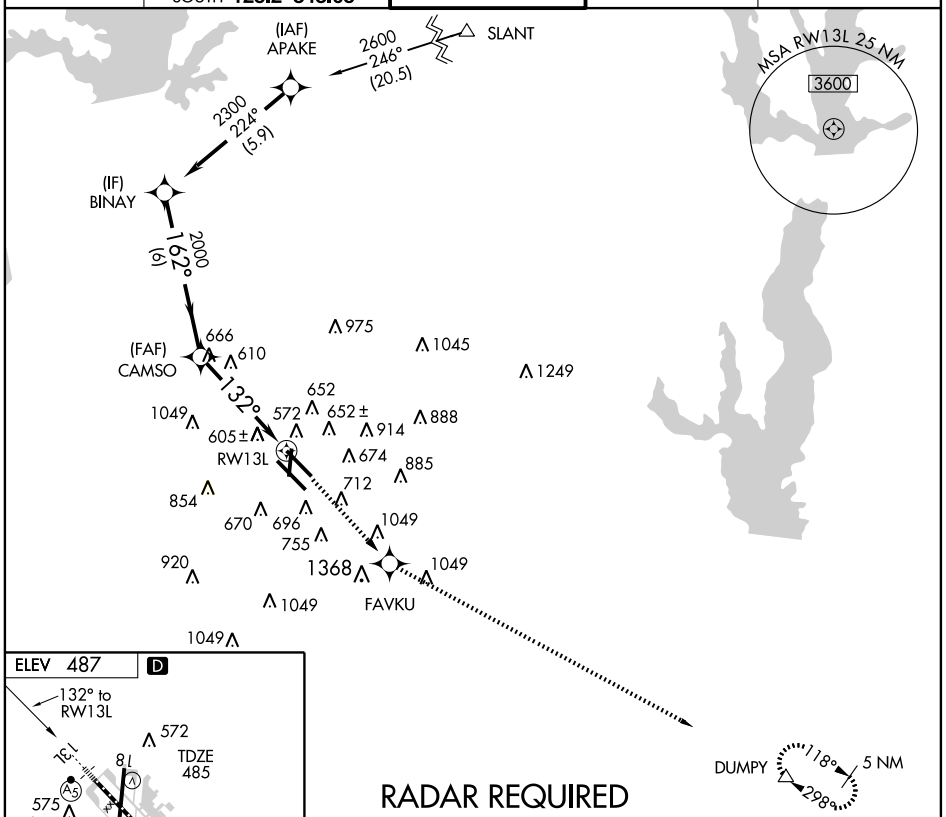

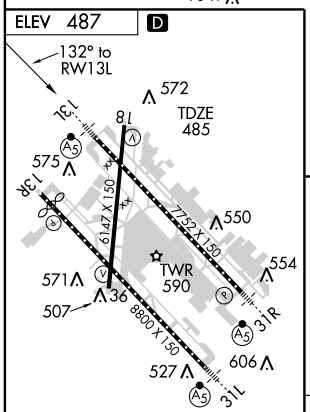

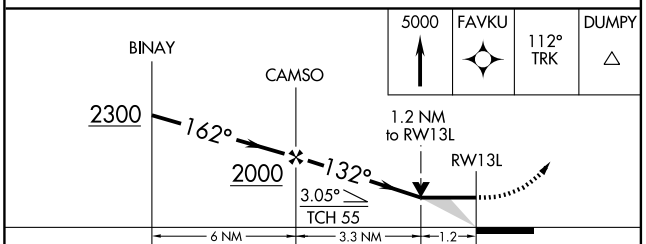

CATEGORY	A	B	C	D
LNAV MDA	920/24 435 (500-½)		920/40 435 (500-¾)	920/50 435 (500-1)
CIRCLING	1020-1 533 (600-1)		1020-1½ 533 (600-1½)	1160-2¼ 673 (700-2¼)

REIL Rwy 36
TDZ/CL Rwys 13L and 31L
HIRL Rwys 18-36, 13L-31R and 13R-31L

SC-2, 19 NOV 2009 to 17 DEC 2009

SC-2, 19 NOV 2009 to 17 DEC 2009