LOC I-BNE	APP CRS	Rwy ldg	9003
110.7	337°	TDZE	161
		Apt Elev	167

ILS RWY 34 (CAT III)
RICHMOND INTL (RIC)

ALSF-2

MISSED APPROACH: Climb to 800 then climbing right turn to 2000 via RIC VORTAC R-018 to EPICS INT/RIC 17.3 DME and hold.

ATIS	POTOMAC APP CON	RICHMOND TOWER	GND CON	CLNC DEL
119.15 263.025	134.7 307.2	121.1 257.8	121.9 348.6	127.55 348.6

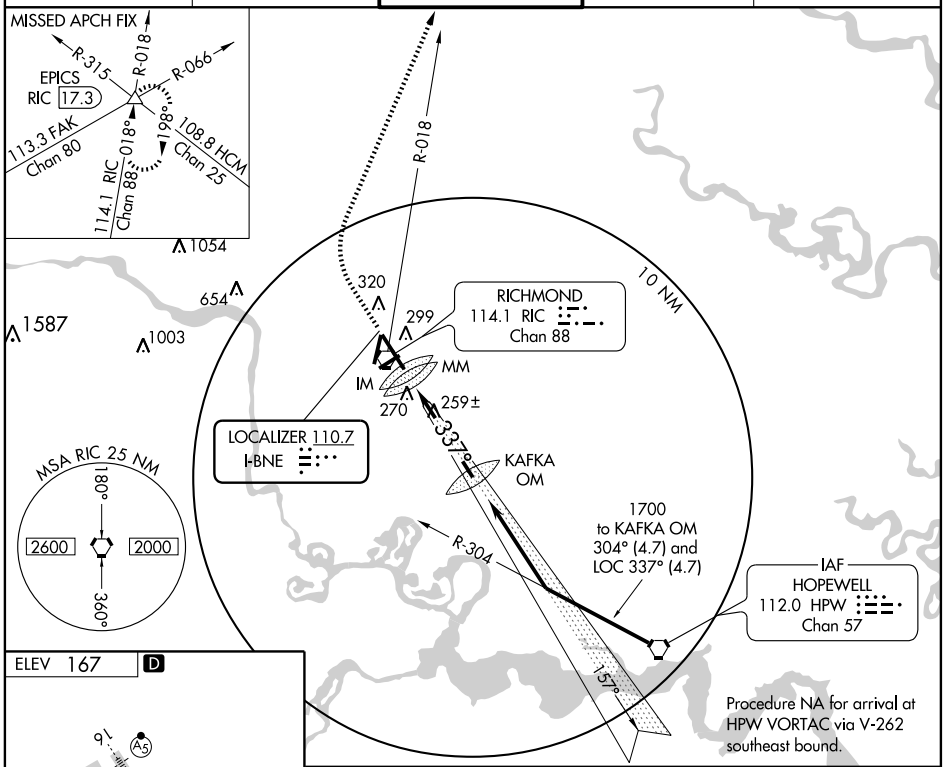

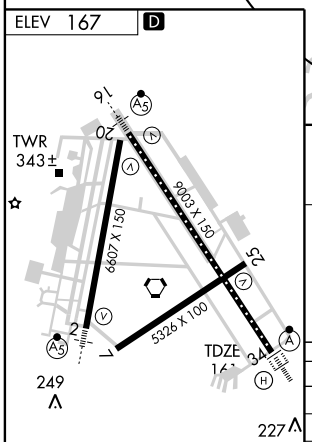

TDZ/CL Rwy 34
HIRL Rwys 2-20, 7-25, and 16-34
REIL Rwys 20 and 25

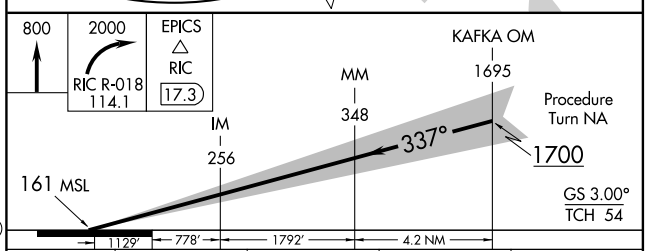

CATEGORY	A	B	C	D
S-ILS 34	CAT IIIA RVR 07			
S-ILS 34	CAT IIIB RVR 06			
S-ILS 34	CAT IIIC NA			

CATEGORY III ILS-SPECIAL AIRCREW & AIRCRAFT CERTIFICATION REQUIRED

NE-3, 19 NOV 2009 to 17 DEC 2009

NE-3, 19 NOV 2009 to 17 DEC 2009