NDB VYI	APP CRS	Rwy ldg	6995
327	005°	TDZE	54
		Apt Elev	54

NDB/DME RWY 2

KAHULUI (OGG)(PHOG)

MALSR

MISSED APPROACH: Climb to 4000 via 005° bearing from VYI NDB then climb to 7000 direct VYI NDB and hold.

ATIS	HCF APPROACH	MAUI TOWER ★	GND CON	CLNC DEL	UNICOM
128.6	120.2 322.4 (NORTH) 119.5 225.4 (SOUTH)	118.7 (CTAF) L 279.6	121.9 279.6	120.6 290.5	122.95

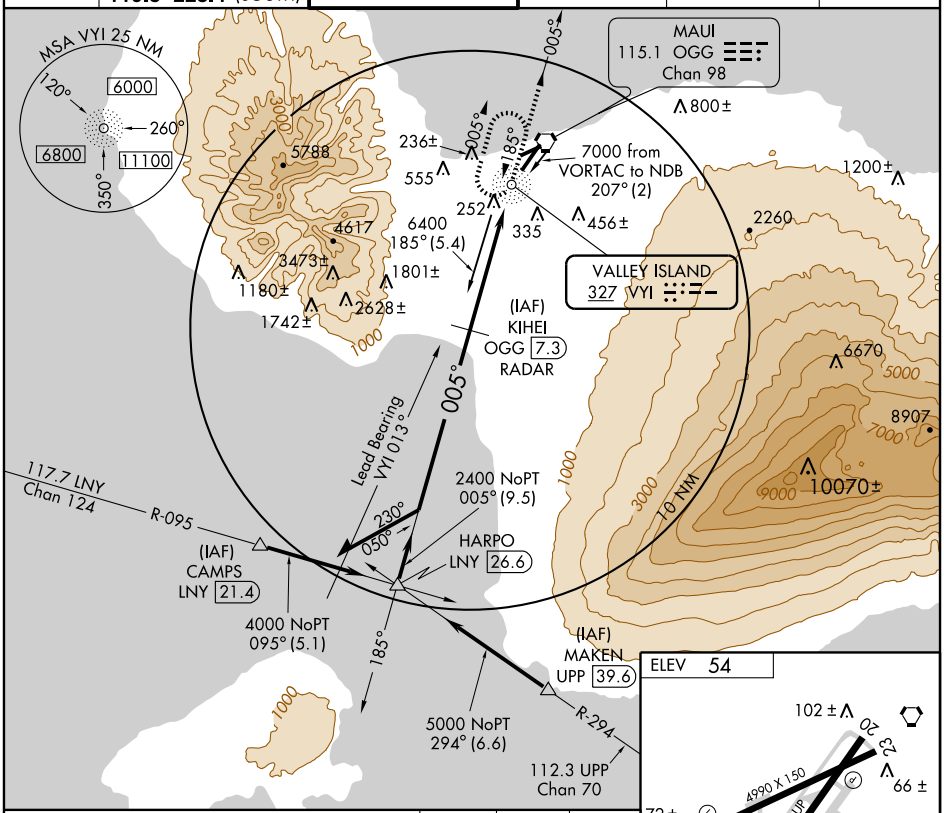

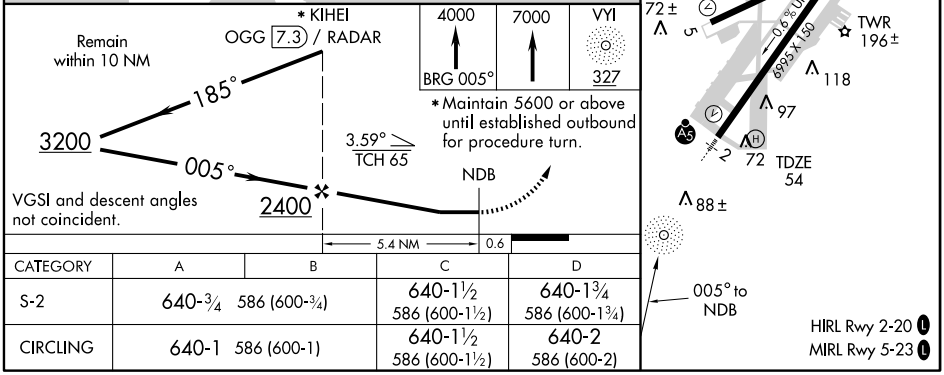

CATEGORY	A	B	C	D
S-2	640-¾ 586 (600-¾)		640-1½ 586 (600-1½)	640-1¾ 586 (600-1¾)
CIRCLING	640-1 586 (600-1)		640-1½ 586 (600-1½)	640-2 586 (600-2)

PAC, 11 FEB 2010 to 08 APR 2010

PAC, 11 FEB 2010 to 08 APR 2010