VORTAC LVM 116.1 Chan 108	APP CRS 145°	Rwy ldg N/A TDZE N/A Apt Elev 4660

VOR/DME-B
LIVINGSTON/ MISSION FIELD (LVM)

MISSED APPROACH: Climbing left turn to 9900 via LVM VORTAC R-070 to ZIDAN/14 DME and left turn direct LVM VORTAC and hold.

ASOS	GREAT FALLS RADIO	UNICOM
135.275	122.2	123.0 (CTAF) L

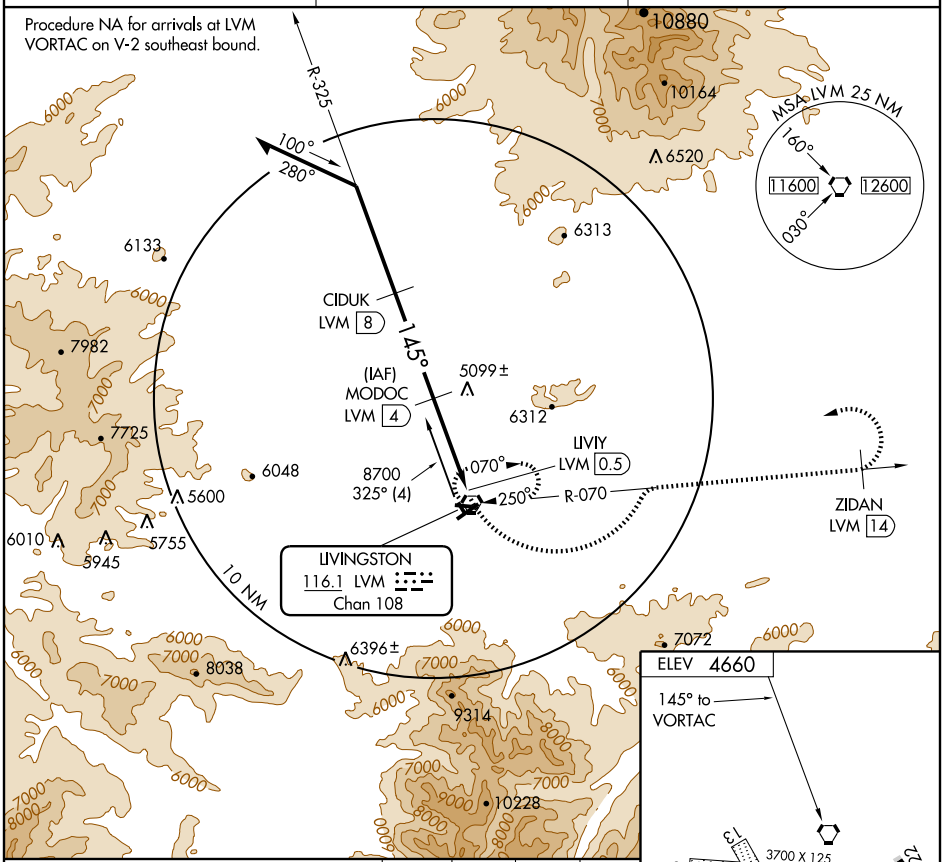

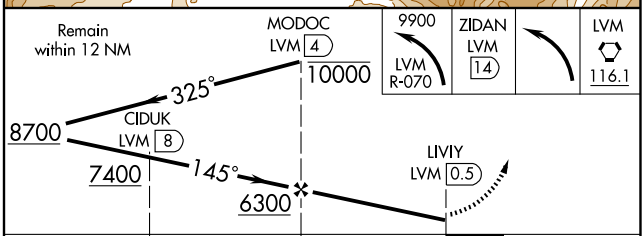

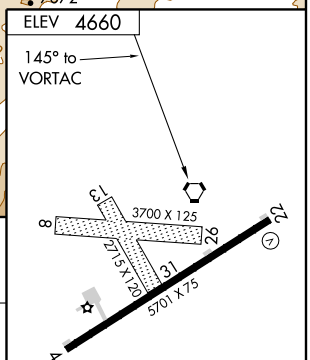

CATEGORY	A	B	C	D
CIRCLING	5540-1 880 (900-1)	5540-1¼ 880 (900-1¼)	5540-2½ 880 (900-2½)	5580-3 920 (1000-3)

REIL Rwy 22
MIRL Rwy 4-22 L

NW-1, 19 NOV 2009 to 17 DEC 2009

NW-1, 19 NOV 2009 to 17 DEC 2009