

SC-2, 11 MAR 2010 to 08 APR 2010

CINC DEL 123.95
 GND CON 123.95
 DENTON TOWER * 119.95 (CTAF)
 REGIONAL DEP CON 118.1 306.95
 ASOS 119.325

TAKE-OFF OBSTACLES:
 Note: Rwy 17, Multiple trees beginning 190' from DER, 178' right of centerline, up to 66' AGL/665' MSL. Building 371' from DER, 261' left of centerline, 14' AGL/643' MSL.
 Note: Rwy 35, Tree 1242' from DER, 806' right of centerline, 63' AGL/692' MSL.

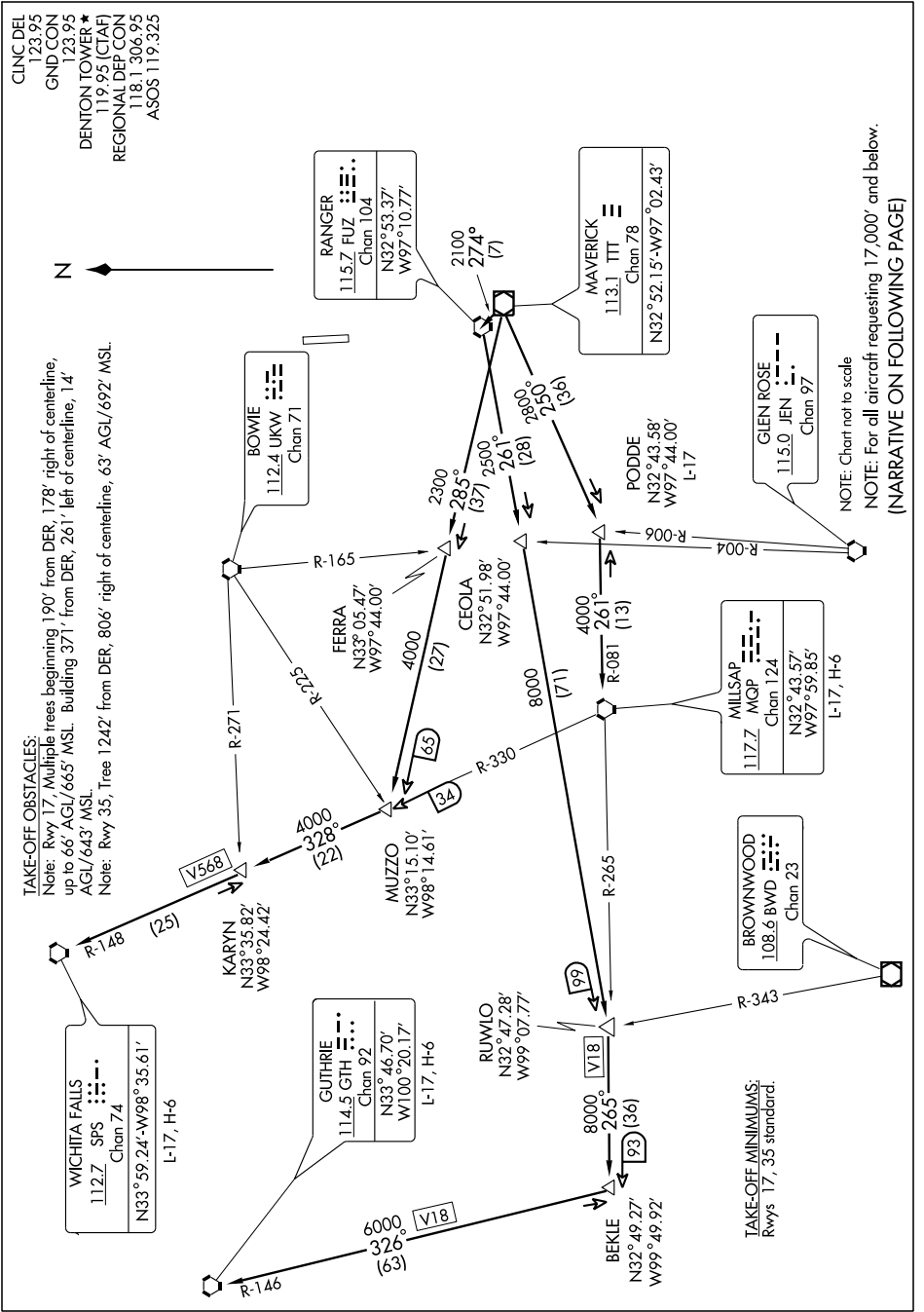

NOTE: Chart not to scale
 NOTE: For all aircraft requesting 17,000' and below.
 (NARRATIVE ON FOLLOWING PAGE)

SC-2, 11 MAR 2010 to 08 APR 2010