AL-9351 (FAA)

VOR/DME-C

BLACKFOOT/MCCARLEY FIELD (U02)

VORTAC PIH	APP CRS	Rwy ldg N/A
112.6	016°	TDZE N/A
Chan 73		Apt Elev 4488

T NA

Use Pocatello Rgnl altimeter setting, when not received use Idaho Falls Rgnl altimeter setting.

MISSED APPROACH: Climb to 7000 direct IDA VOR/DME and hold.

SALT LAKE CITY CENTER
128.35 239.25

UNICOM
122.8 (CTAF)

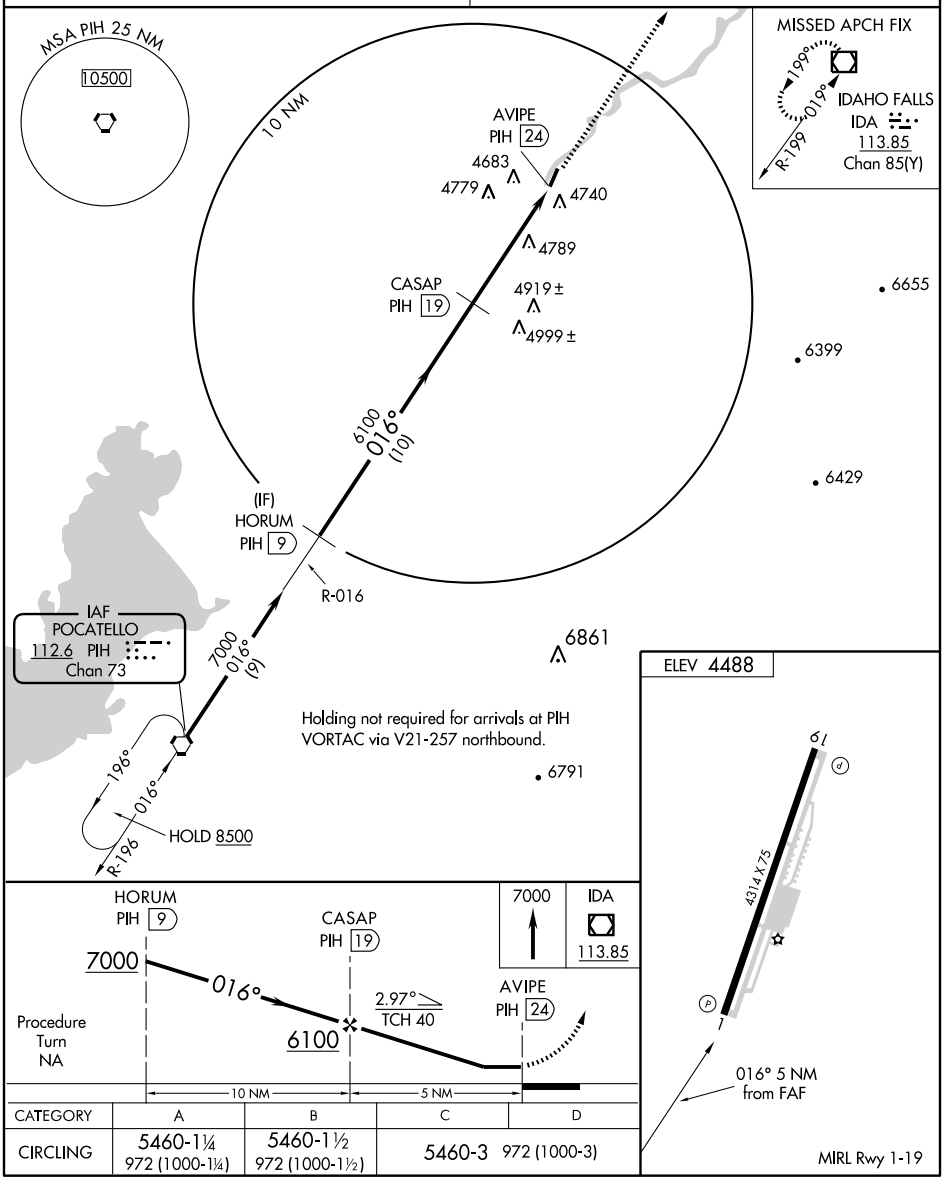

CATEGORY	A	B	C	D
CIRCLING	5460-1¼ 972 (1000-1¼)	5460-1½ 972 (1000-1½)	5460-3 972 (1000-3)	

NW-1, 11 MAR 2010 to 08 APR 2010

NW-1, 11 MAR 2010 to 08 APR 2010

43° 13′ N - 112° 21′ W